

SecureG

Data Security Redefined

SecureG Cybersecurity

SecureG is a comprehensive security solution designed to meet the high security requirements of industrial environments. It provides a secure platform for data transfer and verification, protecting critical infrastructure and ensuring uninterrupted production processes.

SecureG Use Cases

Securely scan and manage external drives

Ensure secure data transfer between different network segments

Provide a security gateway to protect against cyber threats

SecureG Components

SecureG Kiosk Terminal App

Kiosk Touchscreen .NET WPF Application to run the 4 usecases:
1. QUICK SCAN, 2. USB-2-USB copy 3. USB-2-SHARE copy
4. DOWNLOAD-2-USB

SecureG Backend Server

Core SecureG service with logic, RabbitMQ, Mongo DB and integrated Rebex SFTP Server

SecureG Desktop Client App

File Explorer like interface to access SecureG solution. Lightweight .Net WPF app, distribution & update via ClickOnce – no admin rights required

SecureG Analysis Backend

Backend services to analyse the data provided to SecureG (Choose different OnPrem AV Solutions (Kaspersky, Avira, ClamAV, Bitdefender,...), CDR (Glasswall), Virustotal, Sandboxing...)

SecureG Web App

SecureG web app offering all desktop app functionalities without a dedicated client

SecureG USB Guard

Client Windows Service to protect local USB ports against usage of unauthorized storage devices (e.g. USB pen drive). If a USB storage device has been scanned by the SecureG system and was marked as clean it may be used on the client machine.

SecureG Automation Service Syncovery

3rd party app with SecureG integration for all kinds of interfaces to other protocols and services for all automation and integration requirements

SecureG Technical Architecture

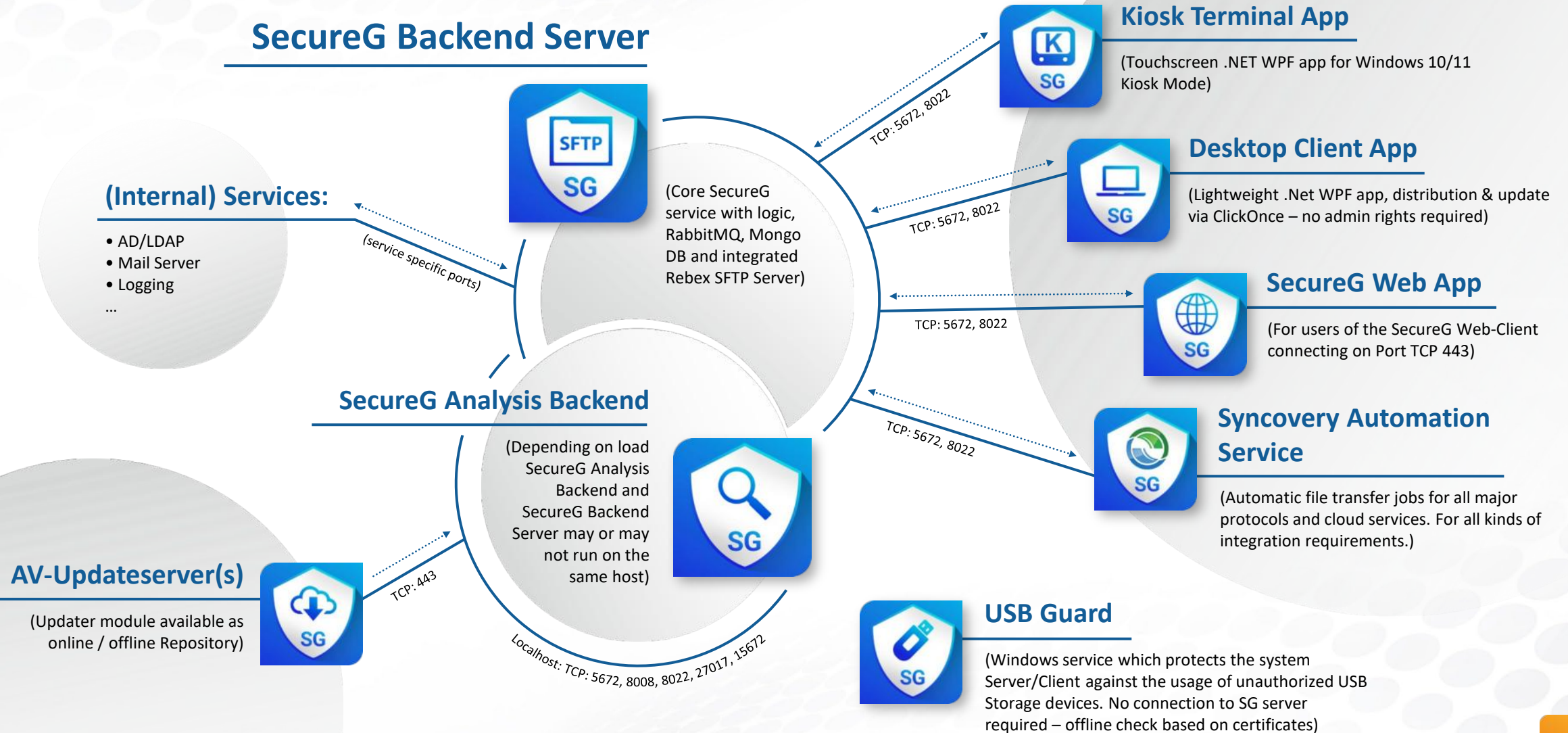

SecureG Workflow

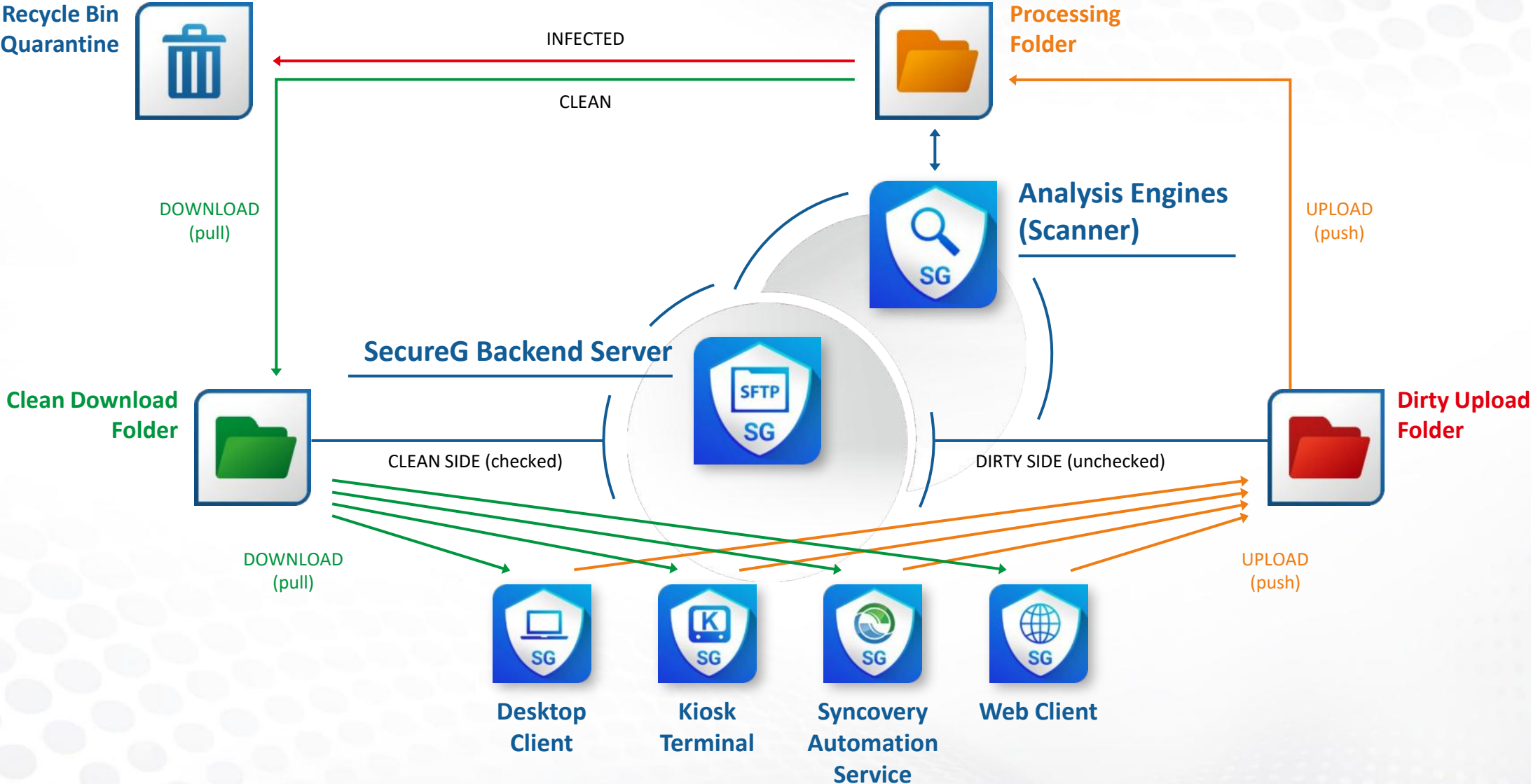

SecureG Analysis Backend - Zero-Trust File Protection

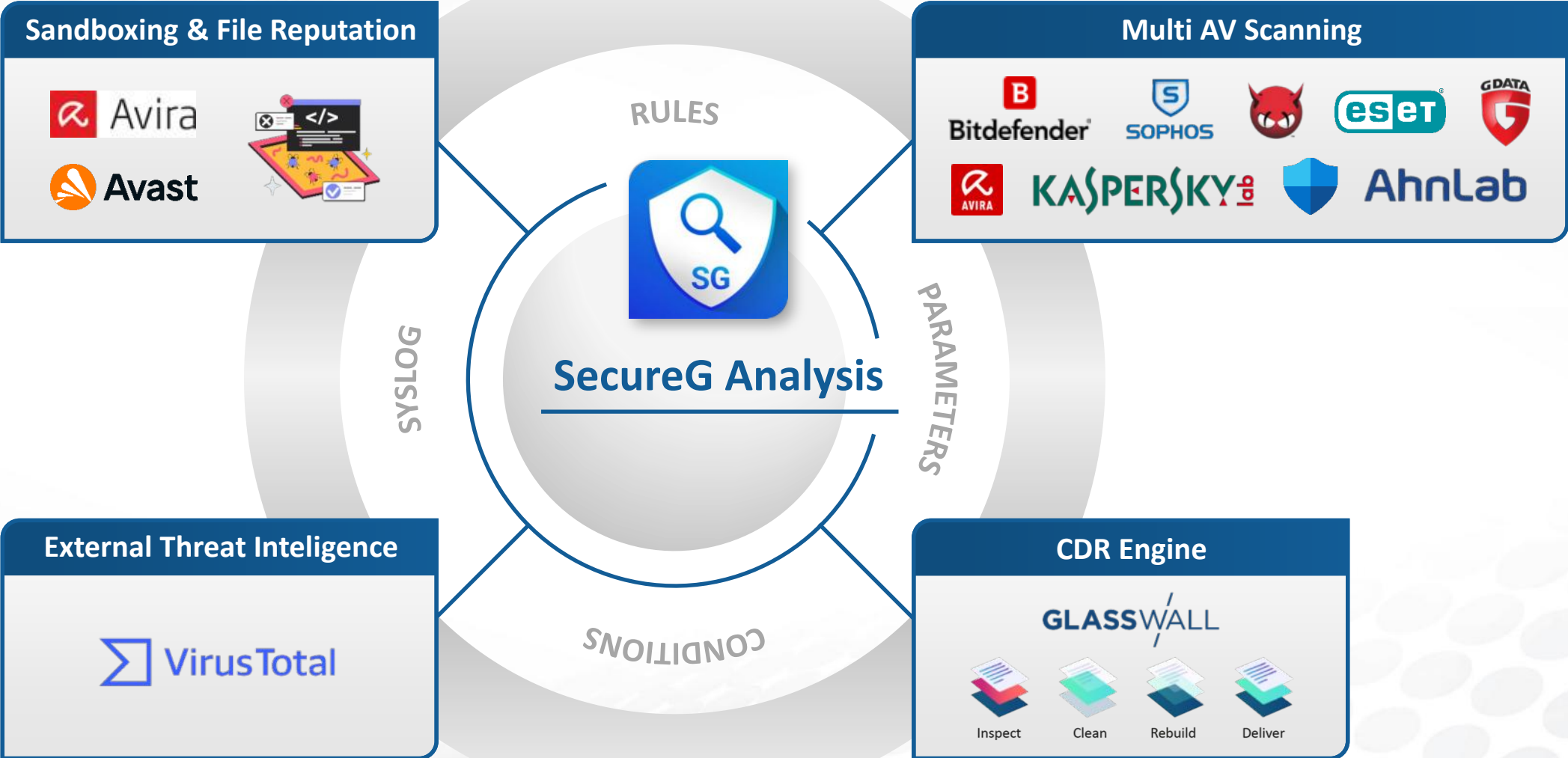

Hardware Options for the SecureG System

Standard Hardware
+ i2solutions Extensions

Large Kiosk (with 19" rack)

Mobile Client

Small Kiosk

Large Kiosk in Corporate Design

Screenshot Kiosk App (Touchscreen)

- Quick Actions:** Icon shows a USB drive. Text: "Quick scan, format, delete a device."
- USB to USB Scan:** Icon shows two USB drives with an arrow between them. Text: "This mode copies the data to the analysis platform. After a successful scan, the data is copied to the second USB stick."
- USB to Share Scan:** Icon shows a USB drive and a folder icon with an arrow. Text: "This mode will copy the data to the analysis platform. After a successful scan the data will be shown on the share."
- Download to media Section:** Icon shows a folder and a USB drive with an arrow. Text: "This mode loads files from the server. After a successful download, the data is copied to a device."

The bottom right corner of the application contains the logo for "2 solutions" with the tagline "intelligent growth".

Screenshot Windows Client App

Name	Modified	File size
Protokolle	06/19/2024 04:31 PM	Unknown
Analyse.xlsx	06/19/2024 02:50 PM	14.7 KB
Kurzpräsentation.pptx	05/07/2020 10:21 AM	5.2 MB
Notizen.txt	06/19/2024 02:49 PM	59 KB

At the bottom of the main area, there is a "Drag and Drop files here" instruction. The status bar at the bottom left shows "Last refresh: 2024.06.21 13:57:57".

Screenshot Windows Client App

Scan Date	Status
11/02/2023 09:32 AM	●
11/02/2023 09:18 AM	●
11/02/2023 09:04 AM	●
11/01/2023 04:02 PM	●
11/01/2023 03:55 PM	●
11/01/2023 03:49 PM	●
11/01/2023 03:24 PM	●

Scan Details

11/2/2023 9:32:54 AM

Infected items 0 >

Not scanned items 0 >

Clean items 1 >

Details meta scan >

Enqueued: 11/2/2023 9:32:54 AM
Started: 11/2/2023 9:32:54 AM
Finished: 11/2/2023 9:32:54 AM
Target folder: \
Used Ruleset: SecureGGenericRule
Simulated Scan Engine v0.1 January 2019

Last refresh: 2024.06.25 09:29:06

Screenshot Web App

Name	Modified	File size
Protokolle	2024-06-19 04:31 PM	
Analyse.xlsx	2024-06-19 02:50 PM	14.72 KB
Kurzpräsentation.pptx	2020-05-07 10:21 AM	5.21 MB
Notizen.txt	2024-06-19 02:49 PM	58.95 KB

DRAG AND DROP FILES HERE

Last refresh: 2024-06-25T10:38:50+02:00

a solutions
intelligent growth

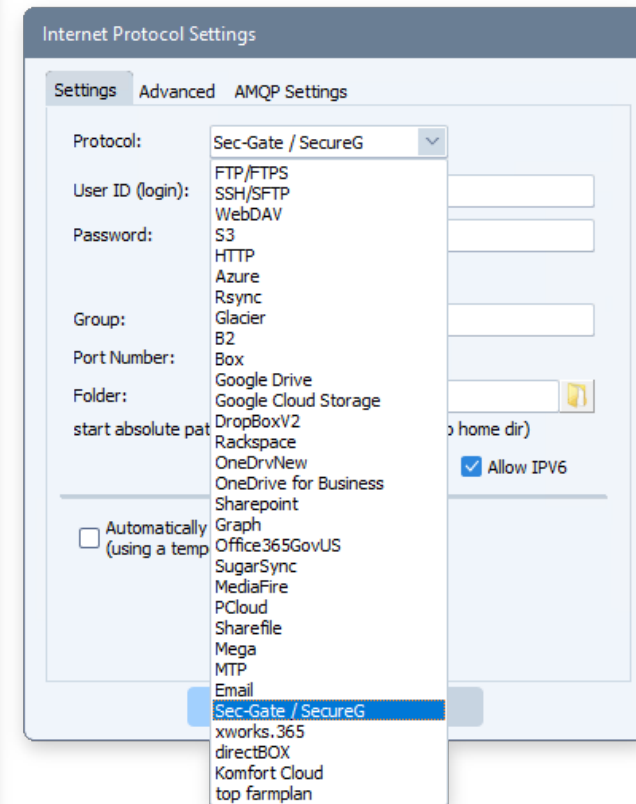
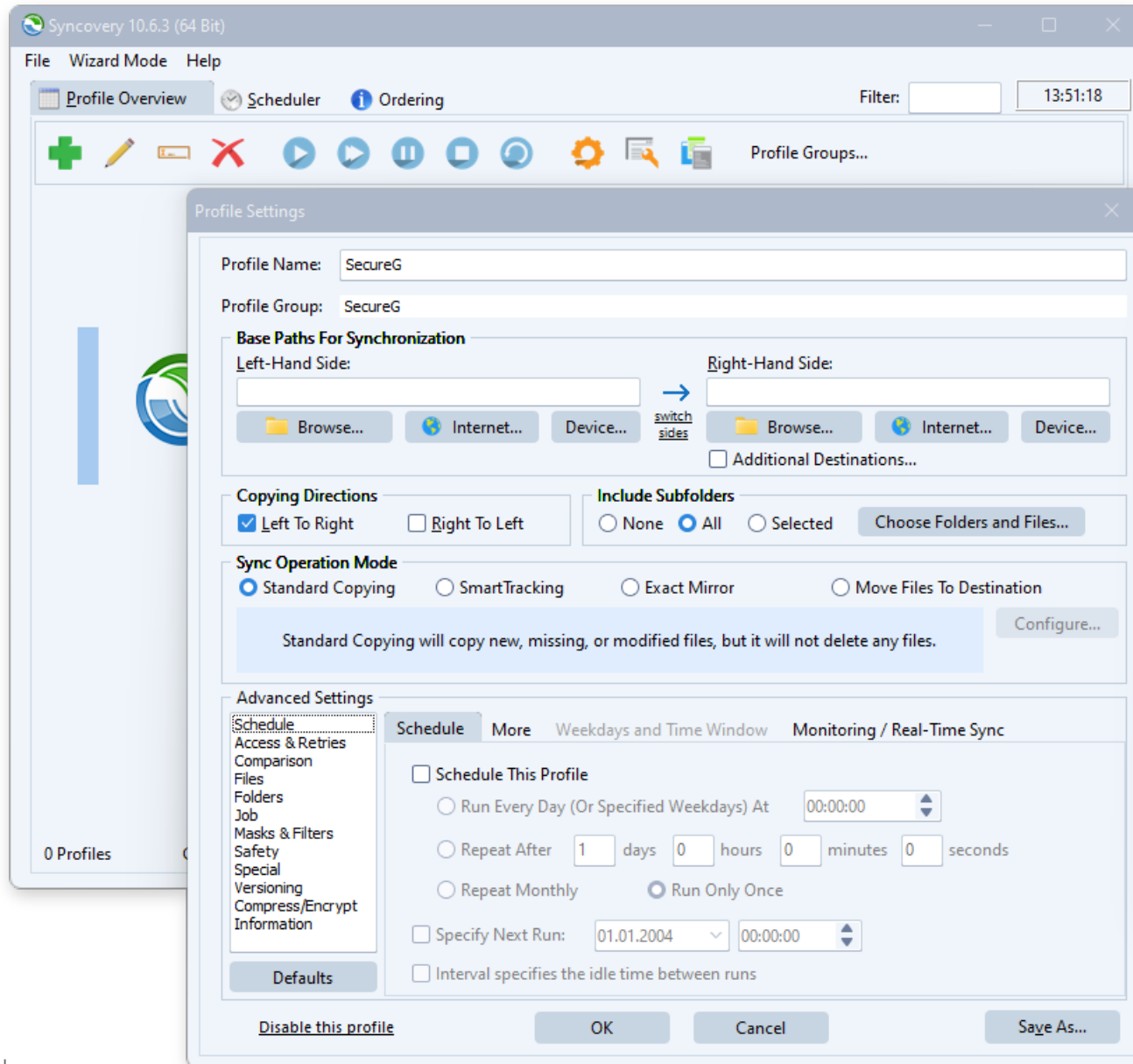

Screenshot Syncovery Automation

SecureG Offers the Following Security and Data Protection Benefits

 **Zero-Trust File Protection**
Comprehensive threat protection through a combination of sandboxing, multi-AV scanning and CDR

 **Usability**
Simple and intuitive user interfaces for kiosk terminals, desktop and web applications

 **Optimised Workflow**
Seamless and efficient management of security processes through automated checks and centralised data management

 **Flexible and customized**
Customisable, including custom hardware solutions and branding options

Sales & Support

Dr. Thomas Wiegand
Partner

E-Mail: t.wiegand@i2solutions.de

Phone: +49 (0)2402 102994-22

Mobile: +49 (0)170 4519082

Technical Information & Support

Stephan Schopen
Dipl.-Ing.(FH), MBA
Partner

E-Mail: s.schopen@i2solutions.de

Phone: +49 (0)2402 102994-24

Get in touch with us

i2solutions GmbH
IT Consulting Germany

CEO David Bergstein

Pfarrer-Gau-Str. 13
52223 Stolberg
Germany

www.i2group.de

Member of  i2 group